

**LAND-MARK SURVEYING**  
**Mark L. Miritz**  
Wisconsin Registered Land Surveyor S-2582

N9330 Knuteson Drive  
Whitewater, WI 53190  
Phone: (262) 495-3284  
MARKMIRITZ@  
LAND-MARKSURVEYING.COM

PLAT OF SURVEY

NORTH 1/2 OF LOT 19 AND ALL OF LOTS 20 AND 21 IN BLOCK 15 OF GLENWOOD SPRINGS, LOCATED IN THE SOUTHEAST 1/4 OF SECTION 14, TOWN 1 NORTH, RANGE 16 EAST, VILLAGE OF FONTANA-ON-GENEVA LAKE, WALWORTH COUNTY, WISCONSIN.

ORDERED BY: MICHAEL AND PEGGY BENTLEY  
KEEFE REAL ESTATE  
751 GENEVA PARKWAY  
LAKE GENEVA, WI 53147

SITE ADDRESS: 647 LINDEN AVE., FONTANA, WI

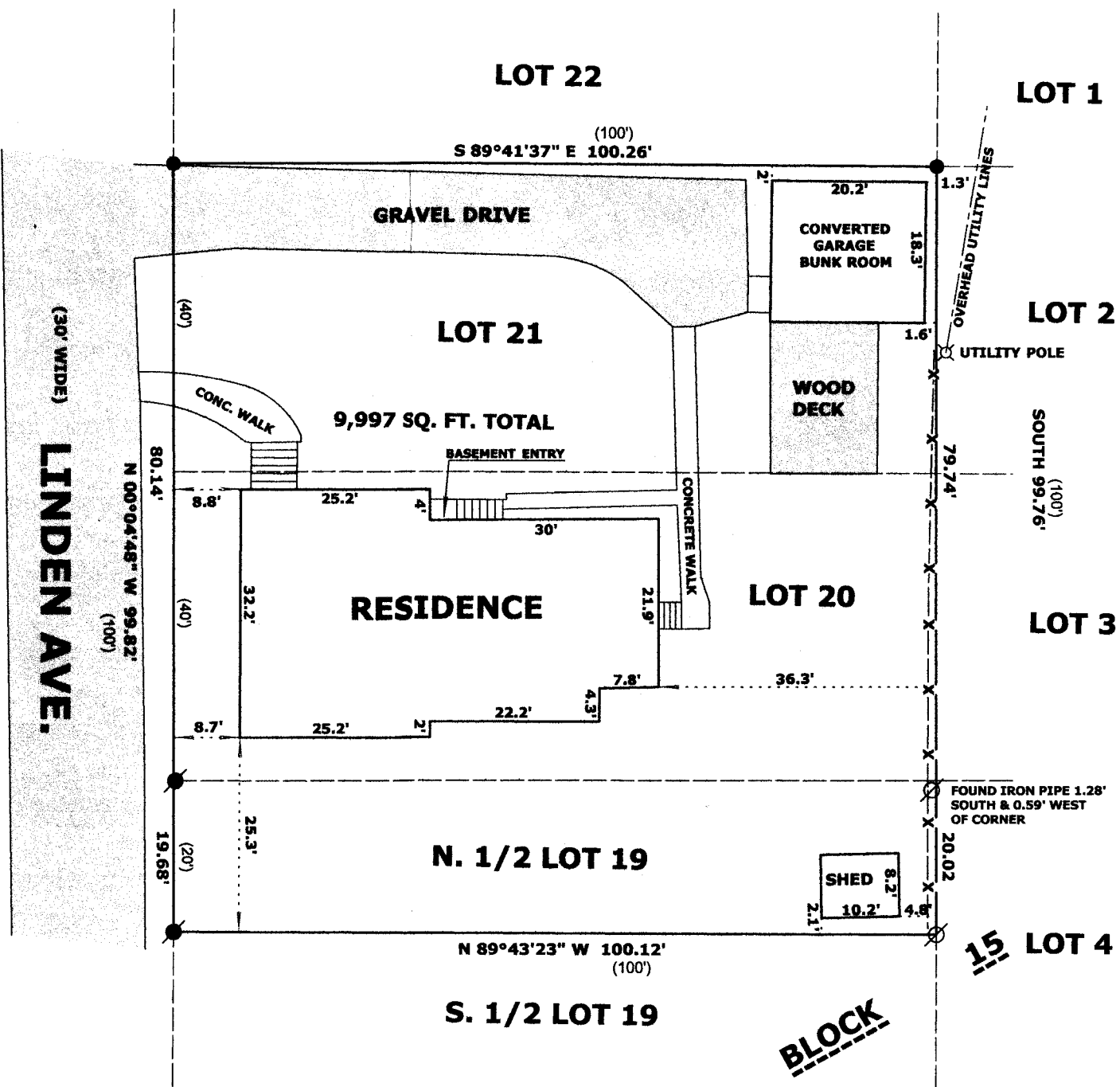
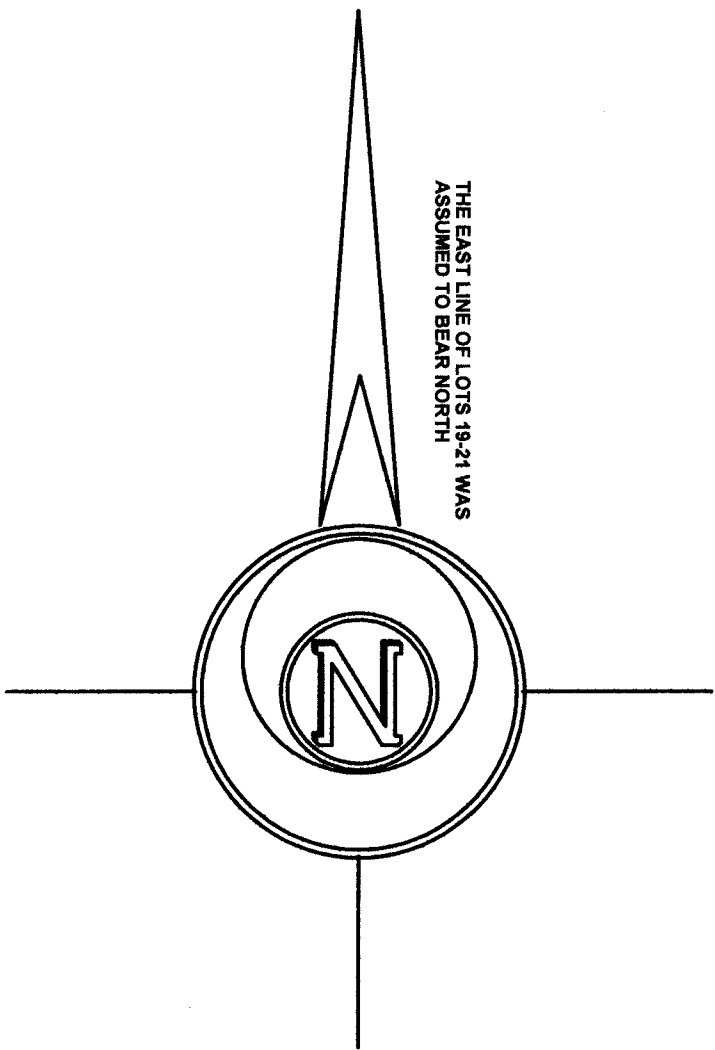

RECEIVED  
AUG 22 2014  
By *[Signature]*



LEGEND

- FOUND IRON PIPE 1 1/4"
- FOUND IRON PIPE 1"
- FOUND PINCH PIPE
- ( x x ) RECORDED AS DIMENSION
- x - x - EXISTING WIRE FENCE

SCALE: 1 INCH = 20 FEET

"I hereby certify that the above described property has been surveyed by me or under my direction and that the above map is a true representation thereof and shows the size and location of the property, its exterior boundaries, the location of all visible structures and dimensions of all principal buildings thereon, boundary fences, apparent easements, roadways and visible encroachments, if any."  
"This survey is made for the use of the present owners of the property, and also those who purchase, mortgage, or guarantee the title thereto within one year from date hereof."

*Mark L. Miritz*  
MARK L. MIRITZ  
WISCONSIN REGISTERED  
LAND SURVEYOR S-2582

DATE: JULY 27, 2014 JOB NO. 14.710

868-110 005-3055